~~Rot Top~~ / 01' Rotten Top

"Four On the Floor" groove - sidestick

(sample bass line)

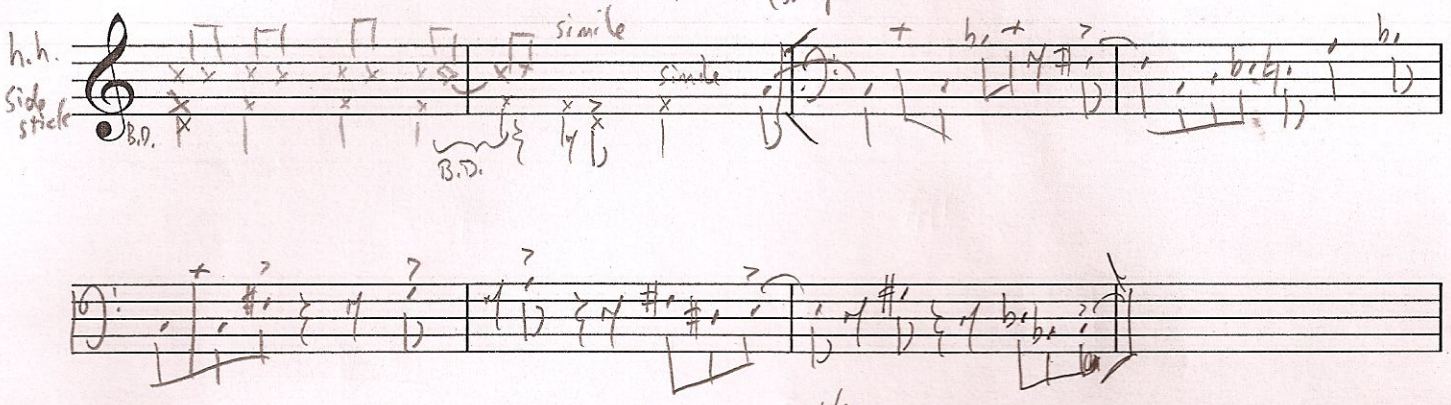

Melody lines are 4 bars of 5/4 against this

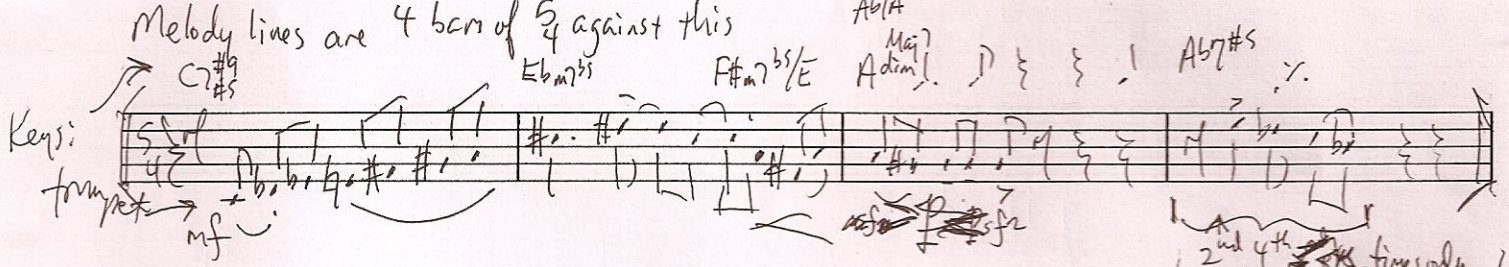

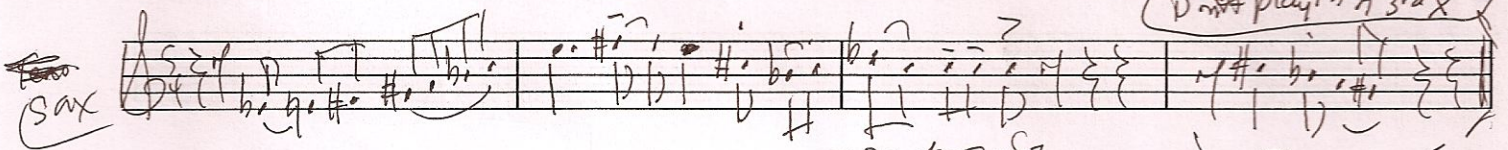

SAX, on 5th X, adds a blank ~~last~~ measure + plays canon 1 measure behind trpt. — freely, loose

8 X total; Then go to an open jam on given mode. No time signature, just a pulse grouped however. SAX solo first. Trumpet plays melody to cue end,

everyone jumps in ASAP behind him. Trumpet solo (Play 2X) (Bkdown with drums?)

cue out to 2X melody. We ramp out with comments from horns — I'll do synth solo here on fade.

canon 2X
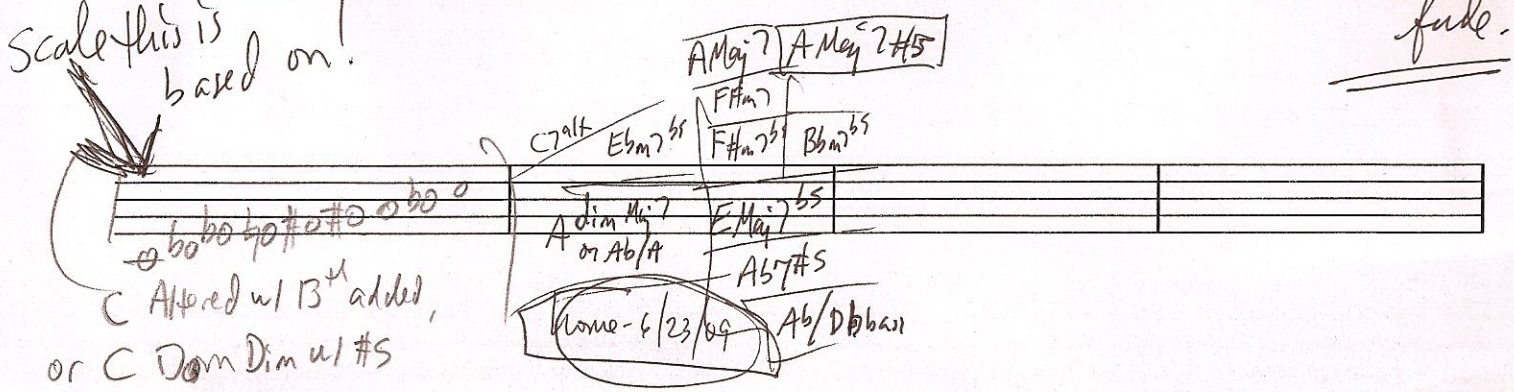
Scale this is based on!